

WALWORTH COUNTY  
SURVEYING & MAPPING  
727 HENRY STREET  
LAKE GENEVA, WISCONSIN  
414-248-0505

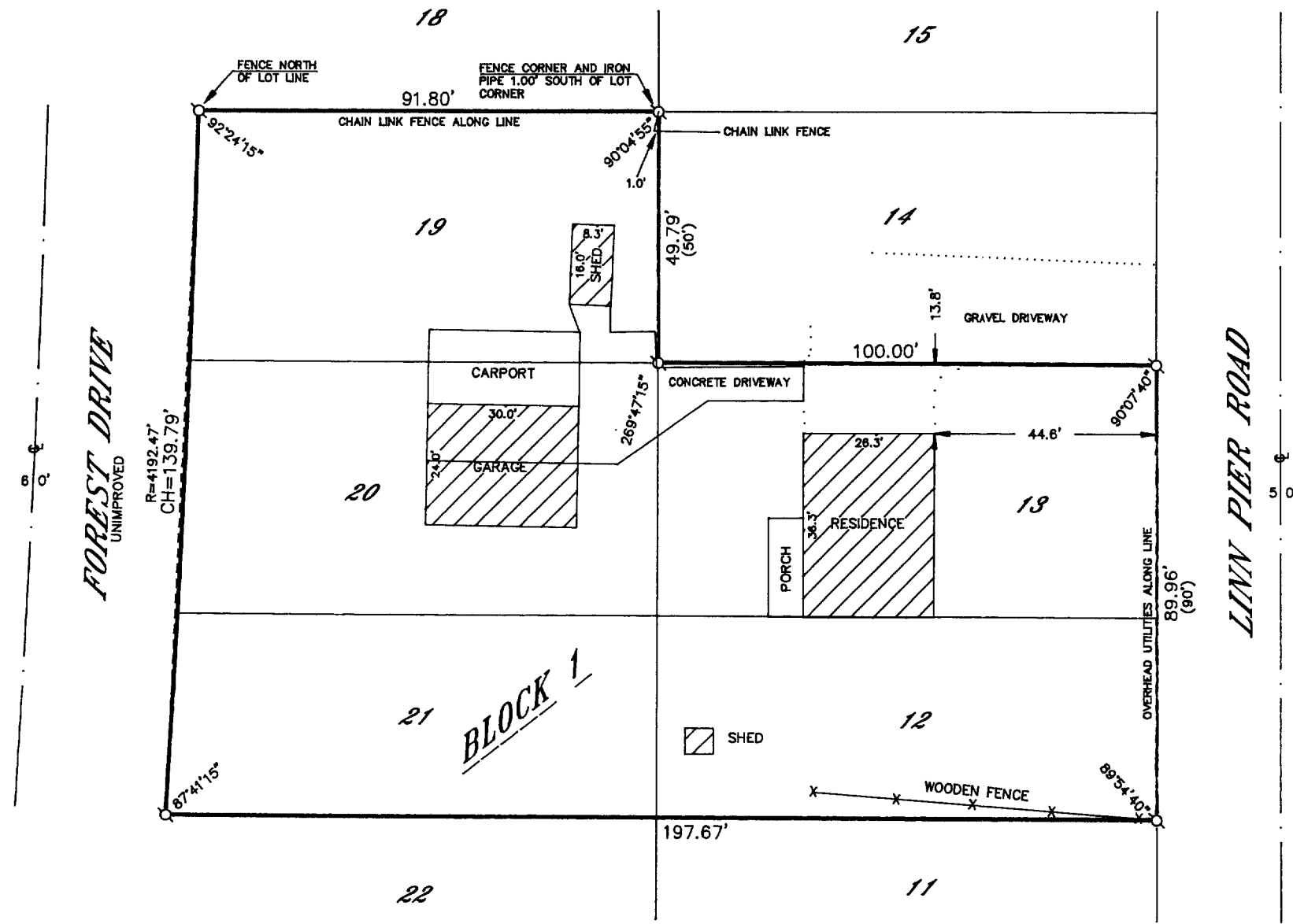
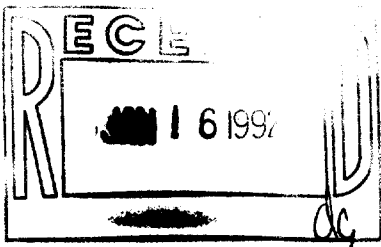

PLAT OF SURVEY OF

LOTS 12, 13, 19, 20 AND 21, EXCEPT THE SOUTH  
10 FEET OF LOTS 12 AND 21, BLOCK 1 OF LAKE  
VIEW PARK SUBDIVISION, LOCATED IN SECTION 16,  
T 1 N, R 17 E, WALWORTH COUNTY, WISCONSIN.

ORDERED BY: LAKESHORE REAL ESTATE  
101 BROAD STREET  
LAKE GENEVA, WISCONSIN  
53147

NOTE: TWO WOOD SHEDS LOCATED WEST OF THE GARAGE  
ARE NOT SHOWN ON THIS PLAT.

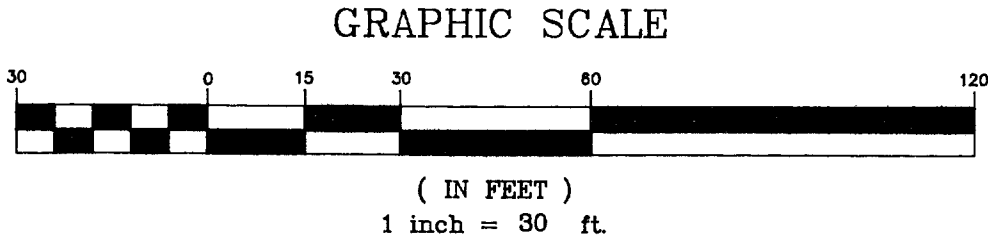

- LEGEND
- Ø—IRON PIPE FOUND
  - ⊘—IRON ROD FOUND
  - CONCRETE MONUMENT FOUND
  - IRON PIPE PLACED
  - ( )—RECORDED AS

I HEREBY CERTIFY THAT I HAVE SURVEYED THE ABOVE DESCRIBED  
PROPERTY AND THAT THE ABOVE MAP IS A TRUE REPRESENTATION  
THEREOF AND SHOWS THE SIZE AND LOCATION OF THE PROPERTY,  
ITS EXTERIOR BOUNDARIES, THE LOCATION OF ALL VISIBLE STRUCTURES  
AND DIMENSIONS OF ALL PRINCIPAL BUILDINGS THEREON, BOUNDARY  
FENCES, APPARENT EASEMENTS, ROADWAYS AND VISIBLE ENCROACH-  
MENTS, IF ANY, TO THE BEST OF MY KNOWLEDGE AND BELIEF.

THIS SURVEY IS MADE FOR THE USE OF THE PRESENT OWNERS OF  
THE PROPERTY AND ALSO THOSE WHO PURCHASE, MORTGAGE OR  
GUARANTEE THE TITLE THERETO WITHIN ONE (1) YEAR FROM DATE  
HEREOF.

*Robert M. Baerenwald*  
ROBERT M. BAERENWALD  
WISCONSIN REGISTERED LAND SURVEYOR, S-1508  
DATE Sept. 25, 1997 JOB NO. 3200

NOTE: THIS IS NOT A CERTIFIED COPY UNLESS SEALED.